SCOTTSDALE ART AUCTION

CONDITION REPORT

April 10th-11th, 2026

Lot #:	**420**
Artist:	**Hagege, Logan Maxwell**
Title:	***Between the Sage and the Sky***
Medium:	Oil on linen mounted to board
Dimensions:	30 x 30 inches
Estimates:	$40,000 - $60,000
Signed:	Signed lower right

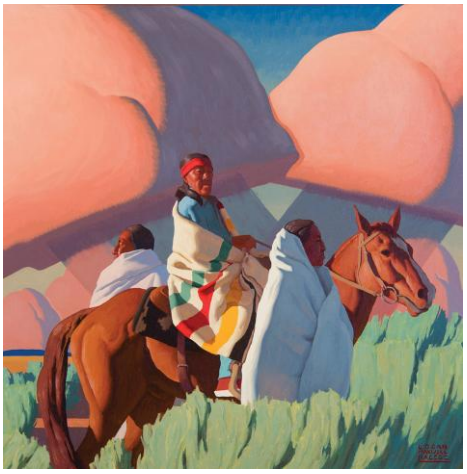

**There may be more than 1 item in this lot, if so, there is only 1 item pictured here. The remaining items can be viewed in our catalog or on our web site.*

16954

UNDER UV

- [x] Black Lighted
- [ ] Behind Glass/Plexi
- [ ] Lined

CONDITION SUMMARY

- [ ] Inpainting: _____
- [ ] Overpainting: _____
- [ ] Abrasion: _____
- [ ] Craquelure: _____
- [ ] Cracks: _____
- [ ] Creases: _____
- [ ] Paint Loss: _____
- [ ] Staining / Foxing: _____
- [ ] Dirty / Soiled: _____
- [ ] Other: _____

OVERALL APPEARANCE

- [x] Excellent
- [ ] Good
- [ ] Fair
- [ ] Poor

OTHER NOTES

The Condition Reports are for guidance only and should not be relied upon as statements of fact, and do not constitute a representation, warranty, or assumption of liability by Scottsdale Art Auction. Scottsdale Art Auction strongly encourages in-person inspection of items by the bidder. All lots offered are sold “AS IS”. Please refer to item two (2) in our terms and conditions for further information.